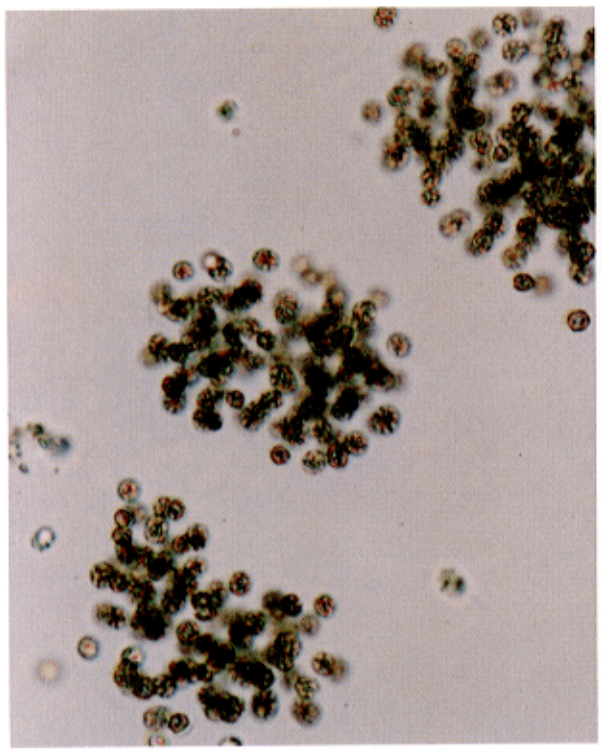

G－3　Microcystis　×1000

G－4　Anabaena　×1000

G－5　Oscillatoria　×170

G－6　Aphanizomenon　×200